

Violoncello

# Overture from the Marriage of Figaro

Mozart Arr. P. Harvey

**Presto**

pp

5

10

ff

16

p

20

24

ff

30

f p

36

f p f p f

42

47

Violoncello

52

58

68

77

83

88

93

99

105

113

121

Violoncello

127

*f* *f* *f* *f*

133

*f* 3

139

*pp*

143

*ff*

148

*ff*

154

*p*

158

*p*

162

*f*

167

6

178

*p* 5

187

*f* *f* *f* *f*

193

199

204

210

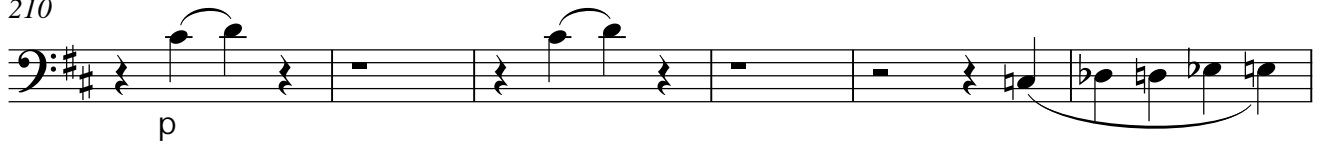

216

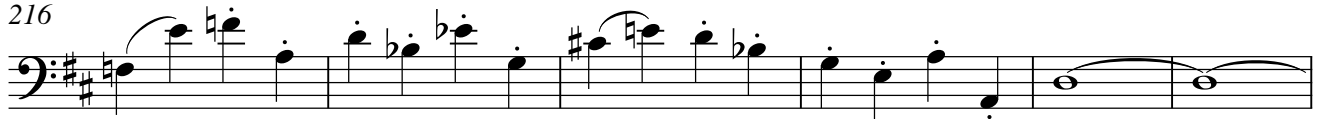

222

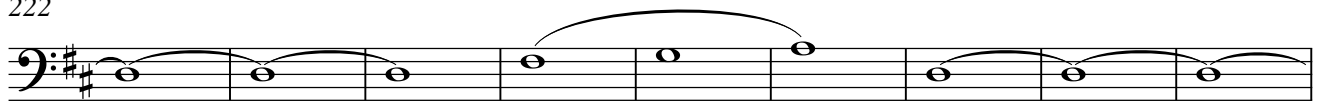

231

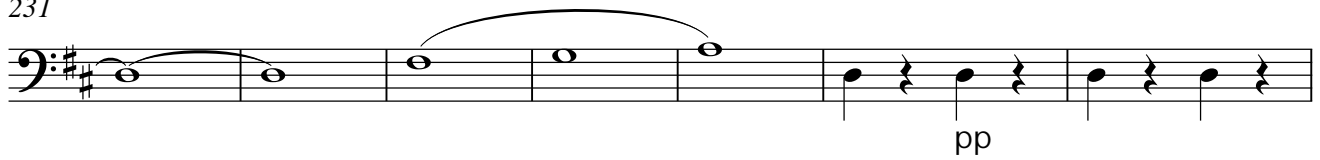

238

243

248

